

DIN/FEM



Ausladung

Radius / Portée

Sbraccio / Alcances / Alcance

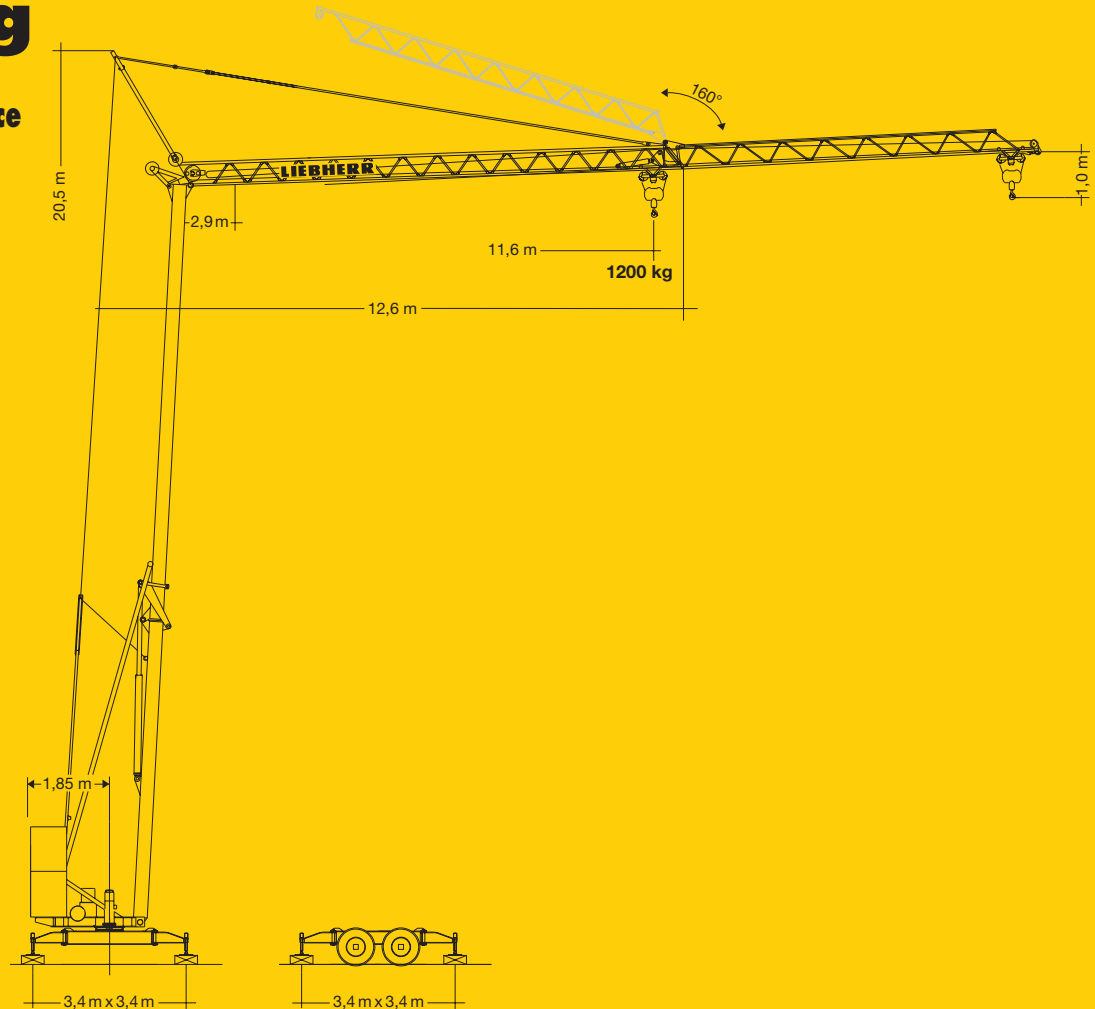

Transportzustand

Transport condition

Etat de transport

Condizione di trasporto

Posición de transporte

Posição de transporte

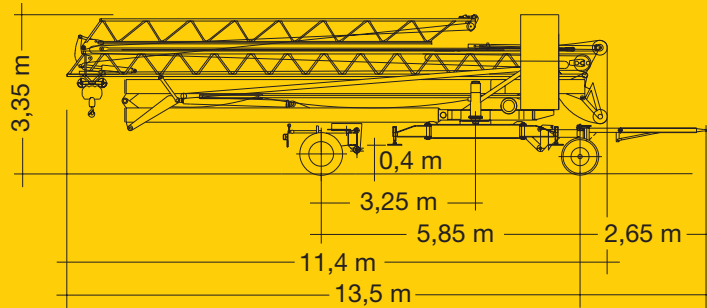

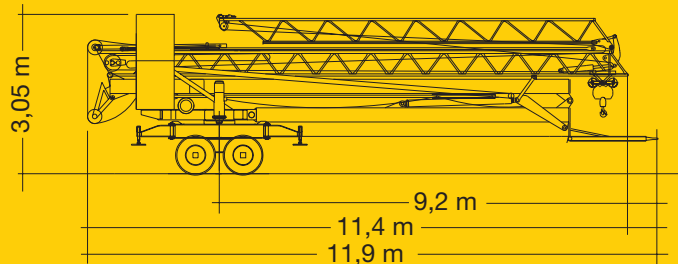

ca. 12500 kg



ca. 11900 kg

Gewicht

Weight / Poids / Peso / Peso / Pesos

	1 x 5500 kg	r = 1,85 m		5000 kg
---	-------------	------------	---	---------



Ausladung und Tragfähigkeit

Radius and capacity / Portée et charge / Sbraccio e portata / Alcances y cargas / Alcance e capacidade de carga

m	m / kg		m/kg								
			12,0	13,0	14,0	15,0	16,0	17,0	18,0	19,0	20,0
20,0	2,1-11,6 1200		1160	1060	980	900	820	760	700	650	600
11,6	2,1-11,6 1200		1200								

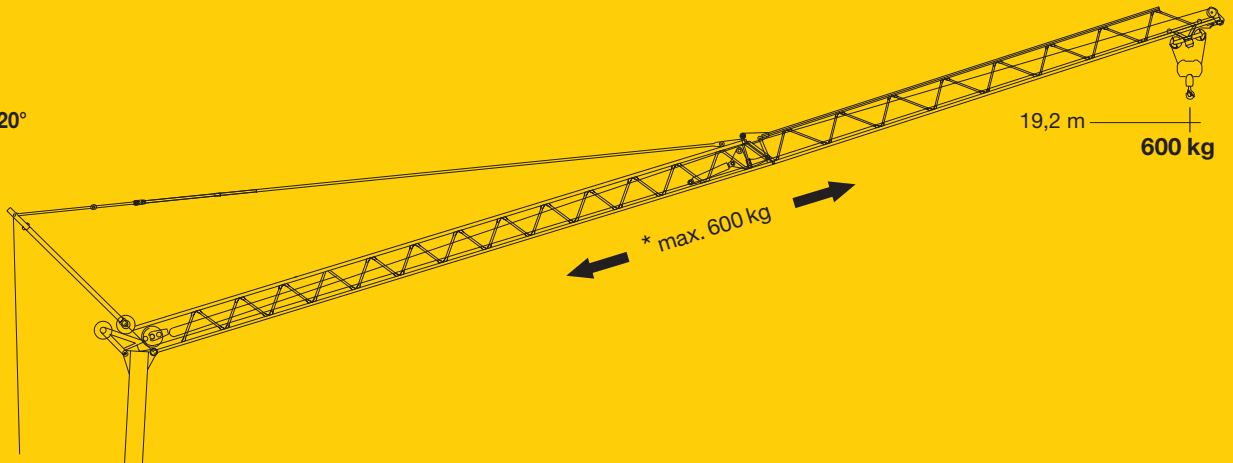

Auslegersteilstellung 20°

Elevated jib 20°
Flèche inclinée 20°
Braccio inclinato a 20°
Pluma inclinada 20°
Lança inclinada 20°



Geschwindigkeiten



Speeds / Vitesses / Velocità / Velocidades / Velocidades

	U/min 0 ↔ 1,0 sl./min tr./min	0,9 kW
	15,0 / 30,0 m/min	1,5 kW*
	ca. 160°/min.	3,0 kW

BGL:



2108-0012

	Stufe / Step / Cran Marcia / Velocidad Velocidade	kg	m/min
4,0 kW			
	1	1200	3,5
	2	1200	15,0
	3	600	30,0

	380 V	Hz	kVA
50,0 m	4 x 4 mm ²	50	8,0



Aufstellvorgang

Erection procedure

Déroulement de montage

Procedimento di montaggio





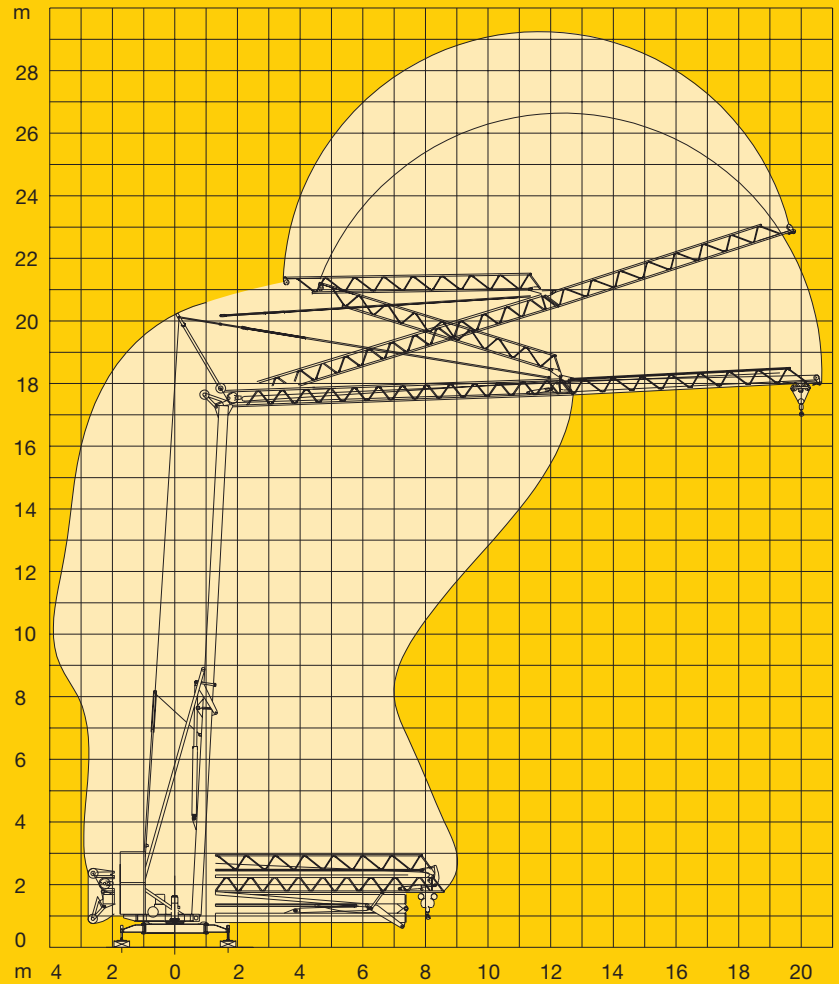

Procedimiento de montaje

Sistema de montagem

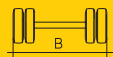

Kolli-Liste

Packing List / Liste de colisage / Lista dei colli / Lista de contenido / Lista de embalagem

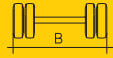
Pos. Item Rep. Voce Pos. Ref	Anz. Qty. Qte. Cant. Cant.				L (m)	B (m)	H (m)	kg	
1	1	Transportachse vorne, 22 SE-Adapter / Road transport axle front, 22 SE adapter / Essieux de transport avant, pièce d'adapt. 22 SE / Assale anteriore, adattatore per 22 SE / Eje de transporte delantero, adaptador 22 SE / Eixo de transporte dianteiro, adaptador 22 SE	Tra 100 KY 2			4,30	1,25	1,31	750
			Tra 100 KY 6			4,30			850
2	1	Transportachse hinten, 22 SE-Adapter / Road transport axle behind, 22 adapter / Essieux de transport arrière, pièce d'adapt. 22 SE / Assale posteriore, adattatore per 22 SE / Eje de transporte trasero, adaptador 22 SE / Eixo de transporte traseiro, adaptador 22 SE	Tra 120 GY 1 und/and/et/e/y/y GY 1 A			1,60	2,50	1,20	1000
3	1	Transportachse vorne m. Zwischenadapter / Road transport axle front w. adapter / Essieux de transport avant a. pièce d'adapt. / Assale anteriore con adattatore intermedio / Eje de transporte delantero con adaptador intermedio / Eixo de transporte dianteiro com adaptador intermédio	Tra 100 KY 2			4,30	1,25	1,31	950
			Tra 100 KY 6			4,30			1050
4	1	Transportachse hinten m. Zwischenadapter / Road transport axle behind w. adapter / Essieux de transport arrière a. pièce d'adapt. / Assale posteriore con adattatore intermedio / Eje de transporte trasero con adaptador intermedio / Eixo de transporte traseiro com adaptador intermédio	Tra 120 GY 1 und/and/et/e/y/y GY 1 A			1,75	2,50	1,25	1200

120 P –4354 H1 B3 DIN 15018 •BGL 2108-0012 / FEM (Section 1) Krangruppe A3 und OENORM T3 •03.01 / 6

Konstruktionsänderungen vorbehalten! / Subject to alterations!
 Sous réserves de modifications! / Si fa riserva di modifiche!
 Salvo modificação da construação! / ¡Sujeto a modificaciones!