

DIN/FEM

Exit **20 H**



LIEBHERR

Transportzustand

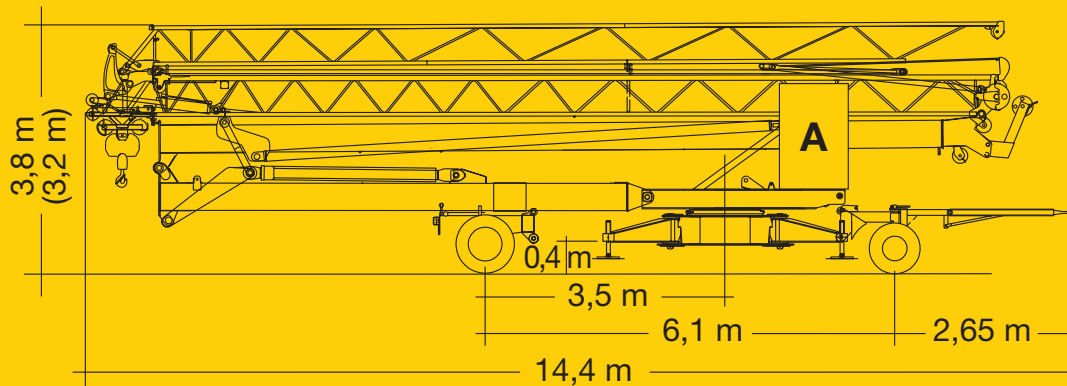

Transport condition / Etat de transport / Condizione di trasporto / Posición de transporte / Posição de transporte



ca. 13800 kg

Gewicht

Weight / Poids / Peso / Peso / Pesos

	3 x 2000 kg (3 x B)	10500 kg	r = 2,0 m		7300 kg
	1 x 4500 kg (1 x A)				

Ausladung und Tragfähigkeit

Radius and capacity / Portée et charge / Sbraccio e portata / Alcances y cargas / Alcance e capacidade de carga

m	m / kg	m/kg															
		10,0	11,0	12,0	13,0	14,0	15,0	16,0	17,0	18,0	19,0	20,0	21,0	22,0	23,0	24,0	
24,0	2,8-11,04 2000	2000	2000	1800	1620	1480	1360	1250	1160	1080	1010	940	890	840	790	750	
13,0	2,8-13,0 2000	2000															

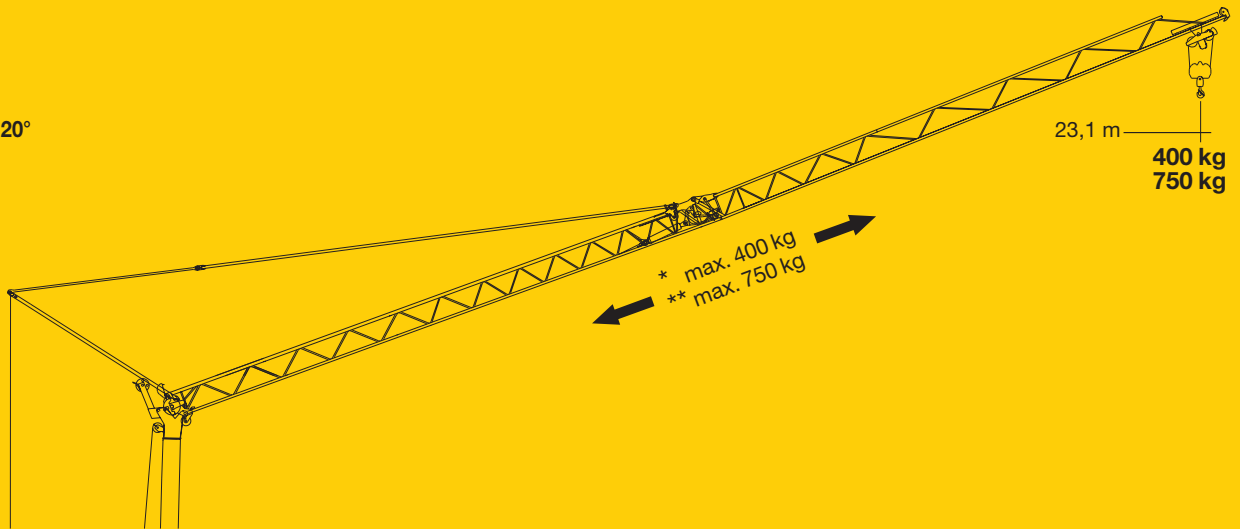

Auslegersteilstellung 20°

Elevated jib 20°
Flèche inclinée 20°
Braccio inclinato a 20°
Pluma inclinada 20°
Lança inclinada 20°







Geschwindigkeiten

Speeds / Vitesses / Velocità / Velocidades / Velocidades

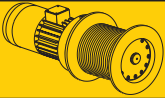
	U/min 0 ↔ 0,8 sl./min tr./min	1,5 kW, EDC
	18,0 / 36,0 m/min	0,7 / 1,2 kW* 1,1 / 1,8 kW**
	ca. 160%/min.	4,0 kW









BGL:  2108-0018

	Stufe / Step / Cran Marcia / Velocidad Velocidade		kg	m/min
7,5 kW (KL) 	1	2000		5,0
	2	2000		20,0
	3	1000		40,0
11,0 kW (FU) 	1	2000		4,0
	2	2000		20,0
	3	1300		38,0
	4	1000		50,0

	400 V	Hz	kVA
69,0 m	4 x 6 mm ² (KL)	50	16,0 (KL)
84,0 m	4 x 6 mm ² (FU)		18,0 (FU)

Kolli-Liste

Packing List / Liste de colisage / Lista dei colli / Lista de contenido / Lista de embalagem

Pos. Item Rep. Voce Pos. Ref	Anz. Qty. Qte. Cant. Cant.				L (m)	B (m)	H (m)	kg	
1	1	Transportachse vorne, 22 SE-Adapter / Road transport axle front, 22 SE adapter / Essieux de transport avant, pièce d'adapt. 22 SE / Assale anteriore, adattatore per 22 SE / Eje de transporte delantero, adaptador 22 SE / Eixo de transporte dianteiro, adaptador 22 SE	Tra 100 KY 2			4,30	1,25	1,31	750
			Tra 100 KY 6			4,30			850
2	1	Transportachse hinten, 22 SE-Adapter / Road transport axle behind, 22 adapter / Essieux de transport arrière, pièce d'adapt. 22 SE / Assale posteriore, adattatore per 22 SE / Eje de transporte trasero, adaptador 22 SE / Eixo de transporte traseiro, adaptador 22 SE	Tra 120 GY 1 und/and/et/e/y/y GY 1 A			1,60	2,50	1,20	1000
3	1	Transportachse vorne m. Zwischenadapter / Road transport axle front w. adapter / Essieux de transport avant a. pièce d'adapt. / Assale anteriore con adattatore intermedio / Eje de transporte delantero con adaptador intermedio / Eixo de transporte dianteiro com adaptador intermédio	Tra 100 KY 2			4,30	1,25	1,31	950
			Tra 100 KY 6			4,30			1050
4	1	Transportachse hinten m. Zwischenadapter / Road transport axle behind w. adapter / Essieux de transport arrière a. pièce d'adapt. / Assale posteriore con adattatore intermedio / Eje de transporte trasero con adaptador intermedio / Eixo de transporte traseiro com adaptador intermédio	Tra 120 GY 1 und/and/et/e/y/y GY 1 A			1,75	2,50	1,25	1200

120 P –4335 H1 B3 DIN 15018 •BGL 2108-0018 / FEM (Section 1) Krangruppe A3 und OENORM T3 •03.01 / 6

Konstruktionsänderungen vorbehalten! / Subject to alterations!
 Sous réserves de modifications! / Si fa riserva di modifiche!
 Salvo modificação da construação! / ¡Sujeto a modificaciones!